

Installer Guide ERA-OES Client

ERA-OES Client Installation & Mapping with ERA/OES server

ERA-OES Client Installation

ERA-OES client is a browser which will be used to attempt the practical questions, MS-CIT final exam practice & Typing exam. You can attempt the practical questions of MS Office, Windows using this ERA-OES client. You have to install it on all the client machines in your network where MS-Office 2013 is installed.

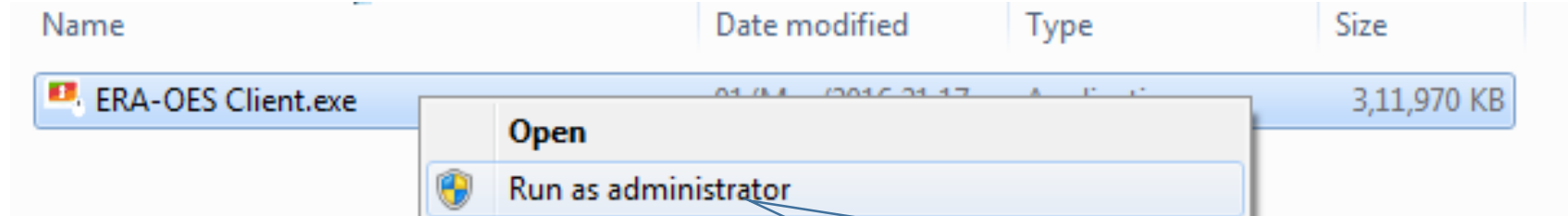

ERA-OES Client Installation Contd.

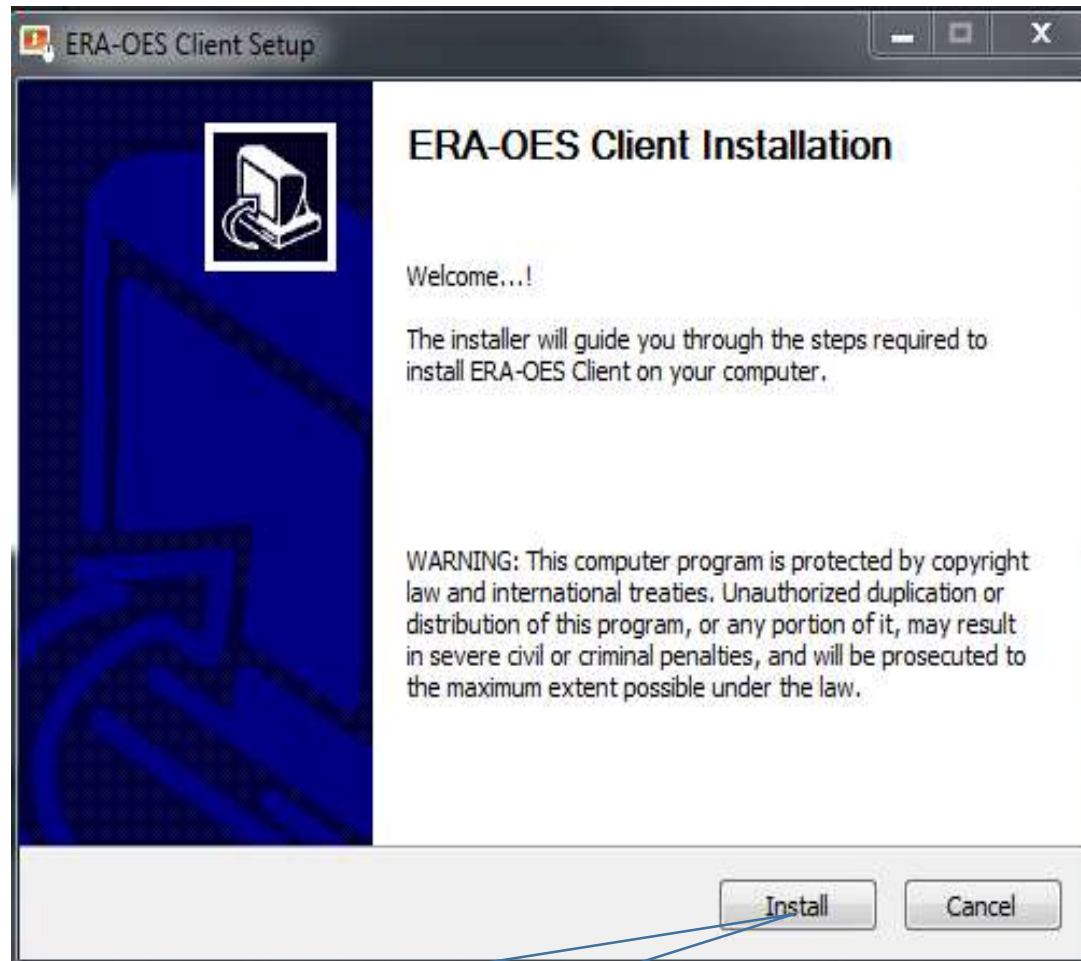

Click on Install,



Installer Guide ERA-OES Client

Name	Publisher	Installed On	Size	Version
ERA-OES Client	MKCL	06/May/20...		1.0.0.4



After ERA-OES Client gets installed successfully, you can see its shortcut icon on desktop & its entry in Control Panel → Add/Remove Programs.
The release version of ERA-OES Client is 1.0.0.4

ERA-OES Client mapping with local ERA/OES server

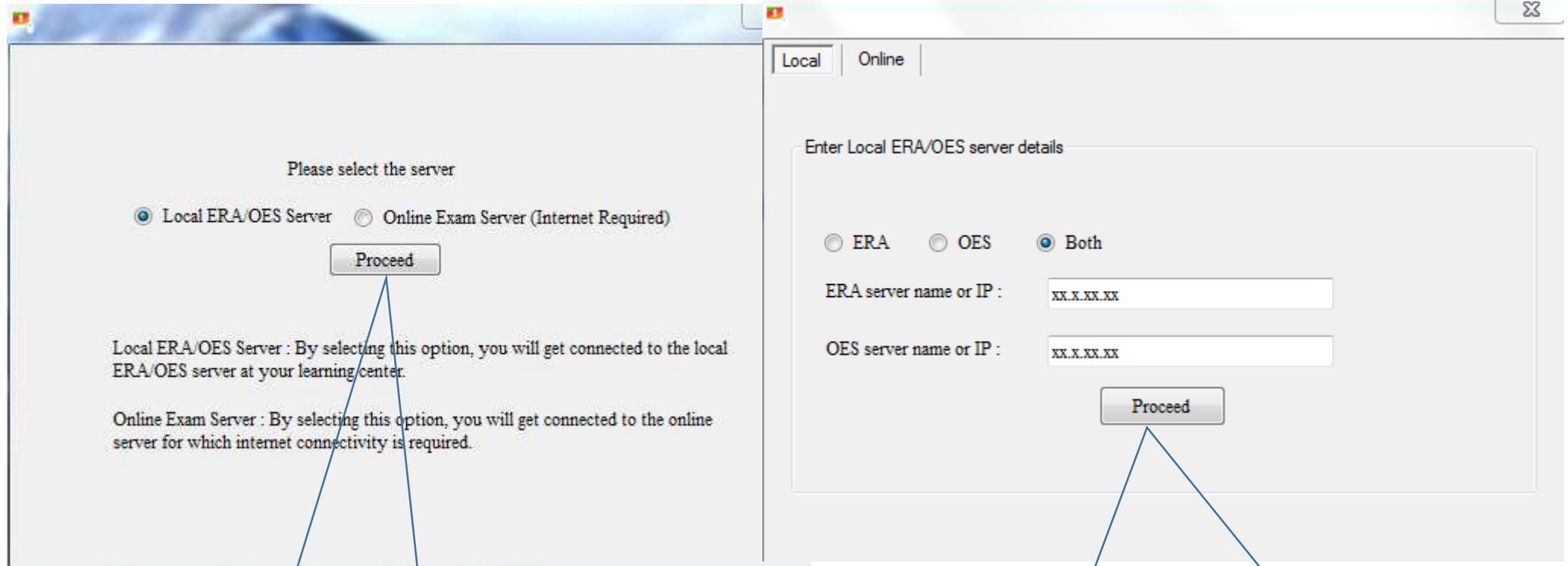
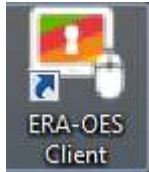

Open ERA-OES client, select "Local ERA/OES Server" & click on Proceed button

Enter the IP Address of your ERA & OES server machine respectively & click on Proceed button

ERA-OES Client mapping Contd.

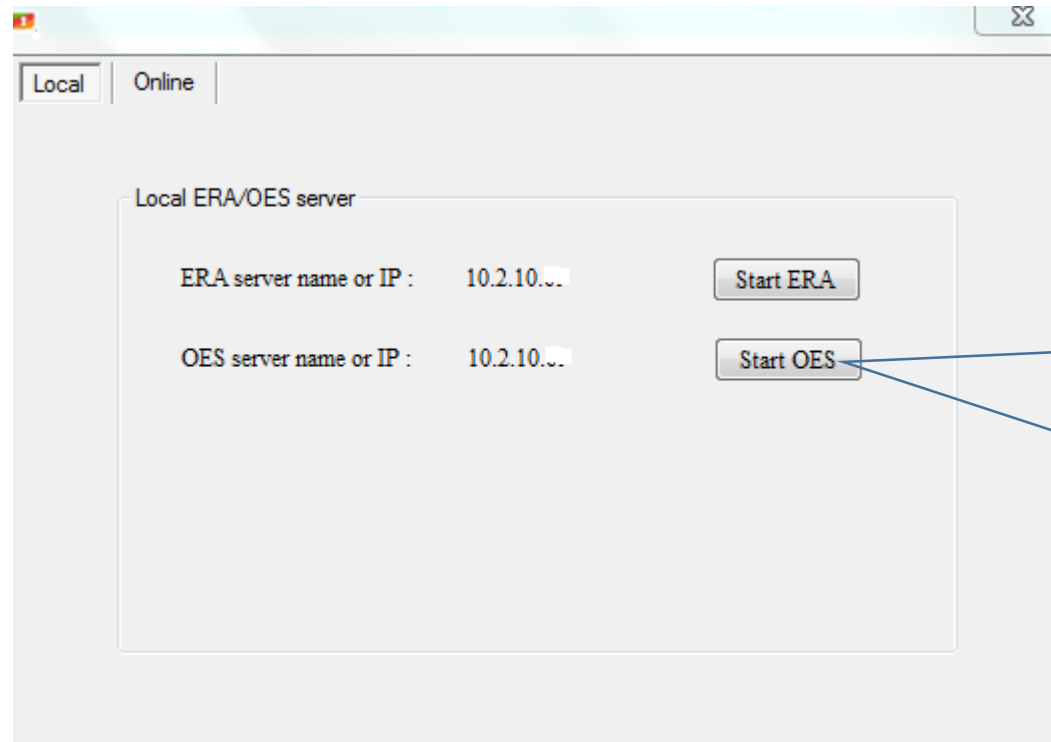

Once the mapping is done successfully, you can see the Start ERA & OES buttons. Now every time when you will open ERA-OES client on your machine, you will see this screen directly

Attempting Practical Questions in ERA-OES Client

The screenshot displays the ERA-OES Client interface. At the top, there is a teal header with 'MKCL OES' on the left and 'PaperFour' in the center. On the right side of the header, there is a user profile icon and a 'Time Remaining' timer showing '29:50'. Below the header, the main content area shows 'Question No. 1' with the instruction: 'Change the case of given word document to "lower case".'. A green button labeled 'Click Here to Start Practical' is positioned below the question. A blue callout box with a pointer to this button contains the text: 'In exam window, whenever a practical question will appear then you will see such button. When you will click on this button then the practical question will get opened as shown in the next screen.'. To the right of the question area, there is a sidebar with a 'User: depract11' section, a 'Number of questions : 10' section, and a progress indicator showing '0 Answered', '1 Not Answered', and '9 Not Visited'. Below this is a numeric keypad with buttons for digits 1-10. At the bottom of the sidebar, there are four buttons: 'View QP', 'Profile', 'Instructions', and 'End Test'. A 'Next' button is located at the bottom left of the question area. The system tray at the bottom shows 'www.mkcl.org' and 'ERA-OES Client Version 1.0.0.4'.

Installer Guide ERA-OES Client

Instruction : Click 'Save & Next' to submit the answer or 'Cancel' to go back. Do not close the open application.

Cancel Save & Next

FILE HOME INSERT DESIGN PAGE LAYOUT REFERENCES MAILINGS REVIEW VIEW DEVELOPER ABBYY FineReader 12

Cut Copy Paste Format Painter Clipboard

Times New Ro 11 A A Aa A

B I U abc x₂ x² A ab A

AaBbCcI AaBbC AaBbCcI AaBbCcI AaBbCcD AaB AaBbCcI AaBbCcI

Emphasis Heading 1 Normal Strong Subtitle Title No Spac... Subtle Em...

Find Replace Select Editing

3 2 1 2 3 4 5 6 7 8 9 10 11 12 13 14 15 16 17 18

1. Any sciene or technology which is sufficiently advanced is indistinguishable from magic.
2. From thn on when anything went wrong with a computer we said it had bugs in it.
3. There is nor reason form any individual to have a computer in their home.
4. The nice thing aborut standards is that there are so many to choose from.
5. If you have any troble sounding condescending find a Unix user to show you how it's done.
6. Any technology that is distinguishable form magic is not sufficiently advanced.
7. The longer it stays on the shelf the less desirable it becomes.
8. A good programmer is someone who always looks both ways before crossing a one-way street.
9. The day I made that statement I was tired because I'd been up all night inventing the Camcorder.
10. The real problem is not whether machines think but whether men do.
11. One machine can do the work of fifty ordinary men no machine can do the work of one extraordinary man.

After attempting the practical question, click on Save & Next

PAGE 1 OF 1 173 WORDS ENGLISH (UNITED STATES)

Question: Change the case of given word document to "lower case".

12 100%

Installer Guide ERA-OES Client

The screenshot displays the MKCL OES Online Evaluation System interface. The top navigation bar includes the MKCL OES logo and a 'demo' button. The main content area is titled 'Your Score Card - Final Online Exam Practice (Full Syllabus)'. It features a sidebar with navigation options: Dashboard, View Activity Calendar, Academic Summary Report, and a Live Notifications button. The main content area shows the following details:

Final Online Exam Practice (Full Syllabus) (Attempt #1)

Subject	Main	Test Date	12-05-2016
Syllabus	Word Processing 2013 , Windows 7 , Spreadsheet 2013 , Presentation Graphics 2013 , Internet , Objective	Test Duration	60 mins

Questions

Total Questions	Attempted	Correct	Incorrect
50	50	42	8

Marks

Total Marks	Marks Obtained *	Minimum Passing
50.0	42.0-0.0 = 42.0	N/A

* Marks Obtained = Correct Question Marks - Incorrect Question Marks

Percentage: 84%

Result Status: N/A

Back to ERA

After attempting the exam, candidate will be shown the marks scored in the test.

Installer Guide ERA-OES Client

Thank You